

SECTION "G"

SECTION "G"

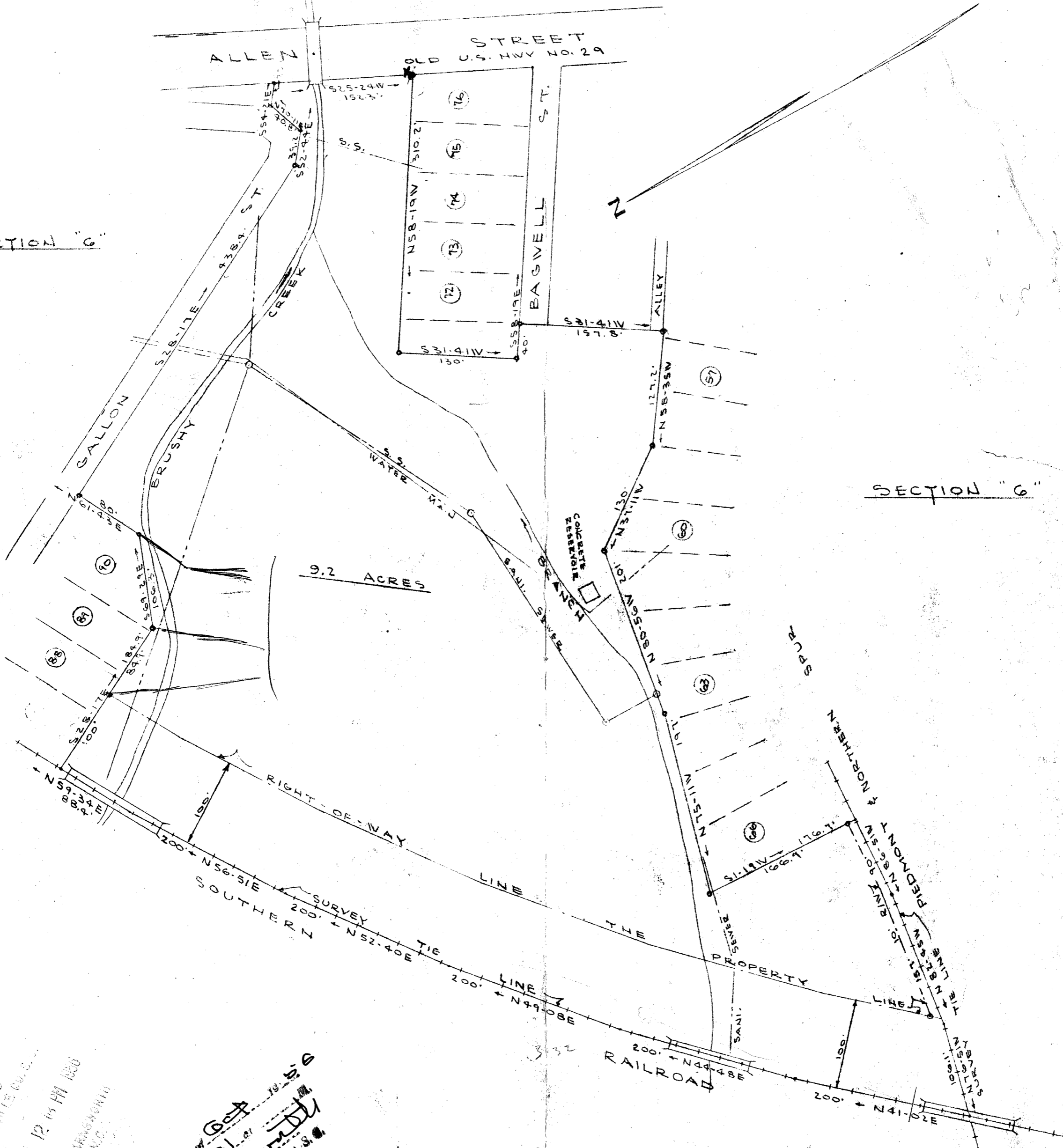

9.2 ACRES

26296 Filed This 18th day of Oct 1956
 And Recorded in Vol. 22 Page 121-01
 Register Mease Concessance Greenville County, S.C.
 G.P.P. Sawmills
 OCT 18 12 10 PM 1956
 GREENVILLE, S.C.

PROPERTY OF
J.P. STEVENS COMPANY, INC.
 LOCATED ADJACENT TO
DUNEAN MILL VILLAGE IN
GREENVILLE COUNTY, S.C.
 SCALE: 1"=100' DATED: MAY 4, 1955
 PICKELL & PICKELL ENGINEERS
 GREENVILLE, S.C.

100
 OCT 18 1956
 26296
 LL-121